The Sangai Express
www.thesangaiexpress.com
Imphal, July 26, 2022 Tuesday Vol XXIII/304
PAGE 12

YKAL calls for preservation of sacred, ancient places

IMPHAL, Jul 25

Yelhoumee Kanba Apunba Lup (YKAL) has appealed to the Chief Minister N Biren Singh and Rajya Sabha MP Leisemba Sanajaoba to help in preserving and safeguarding the sanctity of the sacred places which are of great importance to the history and culture of the State.

YKAL in a press release while expressing serious concern over the threat imposed by the alleged continued efforts of outsiders trying to defile the originality and the structure of these sacred and ancient places in the State, urged the Government to come up with a long term plan to tackle such disturbances.

YKAL recounted the numerous hindrances at different points of time which have tried to disrupt the peaceful co-existence among different communities especially the indigenous communities in the State due to the evil motives of the so called outsiders.

While referring to the issue of Thangjing Hill, Moum Koubru and alike where the natives were barred from entering and offering prayers to the revered places by the members of other communities, YKAL maintained that such incidences have become a recurring phenomenon which is really unfortunate since it endangers the legacy and roots of the indigenous communities.

With regards to the recent issue of the proposed plan of PDA Manipur to construct quarters at Langol Game Village Park A, YKAL stated that such a step has yet again created a state of unrest among the indigenous people and appealed to the relevant authorities to execute the construction work at some other suitable place.

Stating that it is high time to tackle these issues which are endangering the identity and history of the indigenous people, YKAL urged the leaders and those who are in power to look into the matter at the earliest and take up long term measures to solve the issue and preserve the sanctity of the important sacred and ancient places of the State in the interest of all.

Leisemba Sanajaoba raises motion for Pony Project in Manipur

By Our Staff Reporter

IMPHAL, Jul 25: Rajya Sabha MP Leisemba Sanajaoba has raised a motion in the Parliament today for a Centrally sponsored pony project in Manipur for the preservation of this endangered rare breed.

Raising it as a 'special motion' at the ongoing monsoon session of the Parliament, the Rajya Sabha MP appealed for a centrally sponsored pony project in Manipur similar to Tiger Project to safeguard and promote the Manipuri pony.

While placing the appeal, the MP stated that it is a well known historical fact that Manipur is the birth place of the internationally famed modern Polo Game which was known to many of the British Officers as Manipuri hockey on horseback.

He went on to inform that Manipuri Pony which is used in the game Sagol Kangjei (Manipuri Hockey on horseback) and was also used in warfare by the Manipuris is a rare breed which is extremely agile and tough is becoming endangered due to the lack of grazing ground and a well planned pony farm.

Expressing that the State Government has been putting its best effort to preserve Manipuri Pony, the MP said that due to paucity of funds, it has become a difficult task.

Therefore to save Manipuri pony from extinction, the Rajya Sabha MP requested the Government to initiate a centrally sponsored pony project in Manipur.

Month-long workshop cum creative production of "Yenning Mapao" concludes

By Our Staff Reporter

IMPHAL, Jul 25: The valedictory ceremony of the month-long workshop cum creative production of "Yenning Mapao" was held yesterday at Jawaharlal Nehru Manipur Dance Academy.

The event was attended by N Amusana Devi, senior production assistant, production unit, Jawaharlal Nehru Manipur Dance Academy and Sangeet Natak and Manipur State Kala Akademi awardee as the chief guest, Dr Manjit Elangbam, Ustad Himillah Khan Yuva Puraskar awardee and Assistant Professor at Manipur University of Culture as the president of the function and Khumanthem Sundari Devi Manipur State Kala Akademi awardee and guest faculty at Manipur University of Culture as the guest of honour.

As a part of the ceremony, performances of Nat Sankirtan Cholom, classical solo dance as well as a 30-minute choreographic performance of Yenning Mapao were presented to the gathering.

10th and 11th IRB Riflemen 2019 Batch JAC cautions

IMPHAL, Jul 25

All Manipur 10th and 11th IRB Riflemen 2019 Batch JAC has categorically stated that declaration of the results of 10th and 11th IRB recruitment viva voce at the earliest will be a good step from the Government's end.

The JAC in a press release said that the viva voce completed candidates of the above recruitment exam have suffered tremendously owing to the pending result however the incumbent Government has failed to address the plights of these candidates which is highly condemnable.

Instead of taking up measures to fulfill the demands of these irate candidates, the Government has stood against the interest of these candidates thereby compelling them to resort to intensifying of agitations added the release. The JAC also cautioned that the Government will be held responsible for any unwanted outcome if the result of the said recruitment exam is kept undeclared.

Nikita Aribam of KV scores 98.2% in AISSE

By Our Staff Reporter

IMPHAL, Jul 25: Nikita Aribam of Kendriya Vidyalaya, Lamphel who secured 98.2% in the All India Secondary School Examination (AISSE) conducted by CBSE has expressed her utter disdain for corruption.

The Kendriya Vidyalaya student who hails from Thangmeiband Khomdram Sehangba Leikai has stated that she will contribute towards uprooting the scourge of corruption from society.

Born to Dr Aribam Devabhata Sharma and Aribam (engtbi) Dr Pratima Khumanthem, the young student has expressed her intention to pursue her higher secondary education from her school Kendriya Vidyalaya Lamphel and subsequently become a doctor after clearing the National Eligibility cum Entrance Test (NEET).

It is worth noting that Nikita Aribam secured 99 out of 100 in Science, a full 100 marks in English and 98, 97, 97 in Social Science, Mathematics (Standard) and Hindi respectively in the AISSE.

SSUM urges

IMPHAL, Jul 25

Socialist Students' Union of Manipur (SSUM) has urged the Principal and teachers of ITG Higher Secondary School to complete the admission process of Class XI and XII students and commence classes at the earliest.

In view of the Covid situation in the State and increasing doubts of cancellation of classes, SSUM in a statement called for speedy completion of admission process and commencement of classes.

Indian Overseas Bank

Thoubal Branch

City Main Market, Thoubal Bazar, Thoubal - 795138, Manipur
Email: iob2929@iob.in, Phone: 0354-8222018

SALE NOTICE FOR SALE OF IMMOVABLE PROPERTIES UNDER PROVISO TO RULE 8(6) OF SECURITY INTEREST (ENFORCEMENT) RULES

E-auction Sale Notice for Sale of Immovable assets under the Securitisation and Reconstruction of Financial Assets and Enforcement of Security Interest Act, 2002 read with proviso to Rule 8(6) of the Security Interest (Enforcement) Rules, 2002 Notice is hereby given to the public in general and in particular to the Borrower(s) and Guarantor(s) that the below described immovable property mortgaged/charged to the Secured Creditor, the constructive possession of which has been taken by the Authorised Officer of Indian Overseas Bank, Secured Creditor, will be sold on "As is where is", As is what is" and "Whatever there is" on 10.08.2022 for recovery of Rs. 1,08,25,254/- (One Crore Eight Lakhs twenty five thousand two hundred and fifty four Rupees only) - as on 30.04.2022 and future interest with cost thereon due to the Indian Overseas Bank, Secured Creditor from M/s. Lairikyengbam Enterprises, Proprietor, Mr. Lairikyengbam Anantakumar Singh, S/o L. Bachi Singh Nagamapal Singjubung Leirak, PO/PS: Imphal West, Manipur-795001 (Borrower) Mr. Lairikyengbam Maghabarna Singh, Nagamapal Singjubung Leirak, Imphal West, Manipur-795001 (Guarantor), Mrs. Thangjam Rhea Devi, W/o Lairikyengbam Anantakumar Singh, Nagamapal Singjubung Leirak, Imphal West, Manipur-795001 (Guarantor)

The reserve price will be Rs.62,41,250/-for property no.1, Rs. 1,12,58,900/- (Rupees One Crore twelve lakhs fifty nine thousand and nine hundred only) For property no.2 and Rs. 45,62,850/- (Rupees Forty Five Lakhs sixty two thousand eight hundred and fifty only) For property no.3 and the earnest money deposit will be Rs. 6,24,125/-for property no.1, Rs. 11,25,890/- For property no.2 and Rs. 4,56,285/- For property no.3

DESCRIPTION OF THE IMMOVABLE PROPERTIES:

1. EM Patta no. 354/784 (New) 169 (old) Covered by CS. Dag No.203/2155, Add. Yaiopok Eamon Leikai, PO Yaiopok, Thoubal-795149- Manipur. Boundaries North: By the Land of Nongmaithem Sanatkumar Singh South: By the Land of Nongmaithem Manihar Singh, East: By the Land of Nongmaithem Sanatkumar Singh, West: By the Inter Village Road.
2. Extension of EM of homestead land standing under Dag No.(Sheet No.1) 372/554 Patta 27.149 (Old) 54.422 (N) situated at village no.15 - Maibi Khul, Tenali Imphal East measuring an area of 0.31 acres in the name Mr. Lairikyengbam Anantakumar Singh (Proprietor) North: Land of Mayengbam Janeshwar Singh under dag no.373, south: By the Land of Lairikyengbam (G) Rhea Devi, East: Inter Village road west: Land of S. manun Singh Dag No. 370 & A Tomba Singh Dag no. 371
3. EM Patta no. 616/1555 (New) 354 (old) Covered by CS Dag No.1116/1531Add. Khwai Lalambung Nagamapal Singjubung Leirak Imphal West-795001- Manipur. Boundaries North: By the homestead Land of L. Anantakumar Singh, South: By the homestead Land of N. Shanta Singh, East: by the homestead of Land of L. Ranbir Singh, West: By the Inter Village Road.

EM Patta no. 617/2160 Newly 354 (old) Covered by CS Dag No.1117/1727 Add. Khwai Lalambung Nagamapal Singjubung Leirak Imphal West-795001- Manipur. Boundaries North: By the Inter Village Road, South: By the homestead Land of L. Anantakumar Singh, East: by the homestead of Land of Arbind Singh, West: By the Drain

Date and time of e-auction: 10.08.2022 between 11 A.M. to 12 noon with auto extension of 5 minutes each. Sale is conducted at the platform of https://www.mstcecommerce.com/auctionhome/ibapi. The detailed terms and conditions of the sale, please refer to the link provided in secured Creditor's website i.e. www.iob.in(https://www.iob.in/TenderDetails.aspx?TenderType=E-Auction) and on https://www.ibbi.gov.in and https://ibapi.in

Date : 21.07.2022
Place : Thoubal

Authorised Officer

This may also be treated as a notice under Rule 8(6) Rule 8(1)of Security Interest (Enforcement)Rules, 2002 to the borrowers and guarantors of the said loan about holding of e-auction on the above mentioned date.

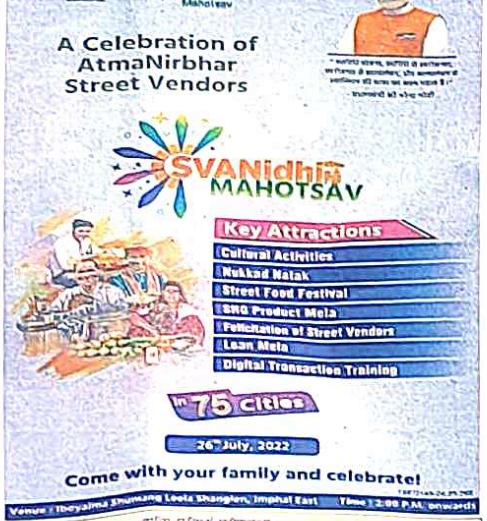

NOTICE FOR APPOINTMENT OF LPG DISTRIBUTORS

INDIAN OIL CORPORATION LTD (IOCL), BHARAT PETROLEUM CORPORATION LTD (BPCL) and HINDUSTAN PETROLEUM CORPORATION LTD (HPCL) proposes to appoint LPG distributors under various categories at locations specified below from amongst the candidates belonging to different categories mentioned thereon in the State of Manipur :

Sr No.	Oil Company	Location	Gram Panchayat	Sub Division	Block*	District	Category	Type of Market / LPG Distributorship (Gramin/Durgam Kshetriya Vitrak)	Security Deposit (Rs in Lakh)	Marketing Plan
1	HPC	Sung Sung	Sung Sung	Sung Sung	Mao Maram	Senapati	OBC(W)	DKV	3.0	2019-20
2	IOC	Chaiwa, Gelbun, Gelang, Gamei, Gowajang, Gmuying Central(Ward), Makui Kaning, Lhungjang, Makui Maringhang, M Chaiang	T. Vaichong	T. Vaichong	T Vaichong	Kangpokpi	Open(W)	DKV	4.0	2020-21
3	IOC	Khoualbung, Mulang L, Bolol, Molphe Tampak, Mangal, Pinlang, Lasangbung, Bijang gangte, Bijang Tampak, L Phungchongbang, S Natil, Burgton, Lalzamzat, Henghaoket, Ningthoung, P Gamolchunou, Hemnontang, Tulkong, N Chongmei, Pangang, K Gaijang, Phoisanbung, Lailon Phaijang, Haotak Kamei	ADC Khoualbung 1	KANGWAI	Kangwai TD	Churachandpur	Open	DKV	4.0	2021-22
4	BPC	Noney	Noney	Noney	Noney	Noney	ST	DKV	2.0	2021-22

** Nomenclature used is as under:-

Open - Open Category, SC/ST - Scheduled Caste/ Scheduled Tribe Category OBC - Other Backward Classes Category, SC/ST (GP) - Government Personnel category consists of Defence Personnel, Central/State Government Employees and Central/State PSU employees, belonging to SC/ST Category, OBC (GP) - Government Personnel category consists of Defence Personnel, Central/State Government Employees and Central/State PSU employees, belonging to OBC Category. Open(S/P) - Government Personnel Category consists of Defence Personnel, Central/State Government Employees and Central/State PSU employees, belonging to Open category. SC/ST (PH) - Physically Handicapped Personnel category consists of Physically Challenged Personnel (Divyangan) belonging to SC/ST category. OBC (PH) - Physically Handicapped Personnel category consists of Physically Challenged Personnel (Divyangan) belonging to OBC category. Open(PH) - Physically Handicapped Personnel category consists of Physically Challenged Personnel (Divyangan) belonging to Open category. Open(CC) - Combined Category consists of Outstanding Sports Persons (OSP) and Freedom Fighter (FF) belonging to Open category. SC/ST(W) - Women Category consists of Women belonging to SC/ST category. OBC(W) - Women Category consists of Women belonging to OBC category. Open(W) - Women Category consists of Women belonging to Open category.

1. Detailed guidelines on eligibility criteria for selection of LPG Distributor, infrastructure requirements for land for LPG godown, LPG godown, land for Showroom / ready built showroom, infrastructure for Home delivery of cylinders etc. along with the details of selection process are given in the Brochure for Selection of LPG Distributors, which can be downloaded from any of the Oil Companies' websites - www.iocl.com, www.bharatpetroleum.in, www.hindustanpetroleum.com of IOCL, BPCL and HPCL. The Brochure can also be downloaded from the website www.lpgvitaraskhayan.in
2. All persons fulfilling the eligibility criteria and desirous of applying for selection as Sheheri Vitrak, Rurban Vitrak, Gramin Vitrak or Durgam Kshetriya Vitrak (whichever is applicable) shall log on to the website www.lpgvitaraskhayan.in and register themselves on the website. Once registered, they shall login, fill in required details in all respects and submit the online application on or before 17:00 hrs. of 26.08.2022. Before submission of application form, candidates will be required to upload scan copies of their passport size photograph and their signature in separate files, and also submit applicable non refundable application fee through internet banking / debit card / credit card facility available on the website www.lpgvitaraskhayan.in. The non refundable application fee applicable for Sheheri Vitrak , Rurban Vitrak, Gramin Vitrak and Durgam Kshetriya Vitrak is given in the Table 1 and 2 below:

Table 1 - Non Refundable Application Fee for Sheheri Vitrak & Rurban Vitrak locations

Category	Non Refundable Application Fee
Open	Rs. 13,000 (Rupees ten thousand only) **
OBC	Rs. 5,000 (Rupees five thousand only)
SC/ST	Rs. 3,000 (Rupees three thousand only)

** SC/ST candidates applying for Open category under Sheheri Vitrak & Rurban Vitrak locations mentioned in the advertisement / notification can submit non-refundable application fee of Rs. 3,000 (Rupees three thousand only). They have to furnish the Application number and certificate number of relevant SC/ST certificate which will be verified. If it is found later that the details are not matching with data available on Government portal, the application is liable to be rejected. Candidates belonging to OBC category but applying for "Open" category locations shall submit Application fee applicable to "Open" candidates.

Table 2 - Non Refundable Application Fee for Gramin Vitrak locations & Durgam Kshetriya Vitrak locations

Category	Non Refundable Application Fee
Open	Rs. 8,000 (Rupees eight thousand only) **
OBC	Rs. 4,000 (Rupees four thousand only)
SC/ST	Rs. 2,500 (Rupees two thousand five hundred only)

**SC/ST candidates applying for Open category Gramin Vitrak & Durgam Kshetriya Vitrak locations can submit non-refundable application fee of Rs. 2,500 (Rupees two thousand five hundred only). However, candidates belonging to OBC category but applying for "Open" category locations shall submit Application fee applicable to "Open" candidates.

3. The candidates are requested to refer to the brochure for further details. Regarding the procedure for filing up application forms, candidates are requested to read carefully User-manual for Applicants - LPG VITARAK CHAYAN which is available at the portal www.lpgvitaraskhayan.in, before filing up the online application form.
4. After submission of the online application, no document or printout of the application form is required to be submitted in the physical form to any office, unless requested. Later, if the candidate is selected in the draw of lots, the selected candidate shall produce the prescribed eligibility certificate(s) as applicable at the time of verification. Applicants applying under Defence Personal category shall submit the original eligibility certificate from Directorate General Resettlement (DGR) at the time of field verification of credentials. For details please refer to the Brochure.
5. GENERAL
   a. Indian Oil Corporation Ltd., Bharat Petroleum Corporation Ltd., or Hindustan Petroleum Corporation Ltd. reserves the right to cancel/withdraw/ amend this advertisement or extend the due date of submission of application forms at its sole discretion without assigning any reason.
   b. Applicant should submit only one application for a location. In case more than one application is submitted by an individual for a location, all applications will be clubbed together and treated as one application for the purpose of reckoning in the computerized draw. In such cases, application fee received against all other applications would be forfeited.
   c. However, applicants can apply for different locations. Application should be done by submitting separate online application forms for each location, along with applicable non refundable application fee in each case.
   d. If any statement / declaration made in the application or in the documents subsequently submitted in pursuance of the application by the candidate is, at any stage, found to have been suppressed/ misrepresented / incorrect or false affecting eligibility, then the application is liable to be rejected without assigning any reason and if in case the applicant has been appointed as a LPG Distributor, the Distributorship is liable to be terminated and the non refundable application fee / Security deposit amount paid to the concerned Oil Marketing Company will be forfeited. In such cases the candidate / distributor shall have no claim whatsoever against the respective Oil Marketing Company.
   e. This is only an advertisement / notification for seeking application from the prospective candidates and is not an offer of LPG Distributorship.
   f. All correspondence will be made by the portal www.lpgvitaraskhayan.in through Email and / or SMS to the candidate's registered email ID or Registered phone number.
   g. This is purely a business proposition and not an application for job in the respective Oil Company and has normal business risks and also does not guarantee any assured returns or profits.
   h. If there is any discrepancy found in the Advertisement published in English, if any, or in vernacular language, the directions/information indicated in the vernacular version would prevail.
   i. In case of discrepancy in the details appearing on the website www.lpgvitaraskhayan.in vis-a-vis the Advertisement / Notification, the details appearing in the published Advertisement / Notification would prevail.
   j. Indian Oil Corporation Ltd., Bharat Petroleum Corporation Ltd., or Hindustan Petroleum Corporation Ltd. will not be responsible for any amount deducted from applicant's bank account/debit card account/ credit card account which has not been transferred or credited to the respective bank account of the concerned Oil Company.
   k. Indian Oil Corporation Ltd., Bharat Petroleum Corporation Ltd., or Hindustan Petroleum Corporation Ltd. will not be responsible for refunding any excess amount paid online by the applicant, for an application, from his/her bank account/debit card account/ credit card account.
   l. OMCs do not take any responsibility for any delay in submission of online application due to connectivity problem, non - availability of site and bank related issues. No claims on this account shall be entertained.